PRODUCT DATA SHEET

Part number 11405

EAN	4015609007028
Manufacturer	WALTHER-WERKE
WEEE-Reg.-Number:	DE 22131895

Similar image

Product description

NORVO panel socket straight 32A 2P 11h for low voltage with flange 50x50mm

Detailed product description

WALTHER Panel socket 32A 2P 42V 11h IP44
low-voltage connector from the NORVO series
straight
made from PA6 material
in purple
flange 50x50mm
fixing center 41x41mm

Ordering Information

Order unit	Piece
Customs number	85366990
Net weight	0,101 kg
Packing quantity (VPE)	10
Length of the packaging	0,31 m
Width of the packaging	0,195 m
Depth of the packaging	0,14 m
Gross weight(VPE)	1,158 kg

Classification system

Classification system	ETIM_6.0
ETIM Class	EC001317

Technical product data

IEC-amperage	32 A
Amperage acc. UL/CSA (for UL-version)	30 A
Number of poles	2
Voltage acc. EN 60309-2	20-25 V / 40-50 V (>400-500 Hz) green
Clock hour position	11 h
Identification colour	Green
RAL-number	6025
Degree of protection (IP)	IP44
Connection system	Screwed terminal
Angle of plug	Straight
Material	Plastic
Military model	False
Flange size vertical	50 mm
Drill hole distance vertical	41 mm
Flange size horizontal	50 mm
Drill hole distance horizontal	41 mm

Dimension sheet

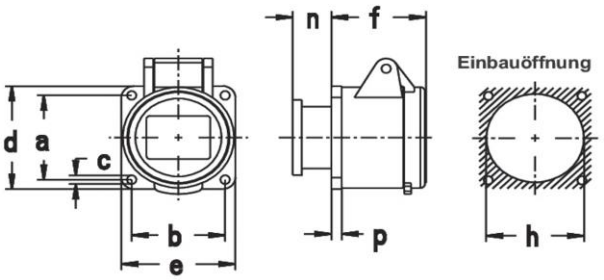

Amp.	16		32	
Pole	2	3	2	3
a	41	41	41	41
b	41	41	41	41
c	4,2	4,2	4,2	4,2
d	50	50	50	50
e	50	50	50	50
f	42	42	42	42
h	40	40	40	40
n	18	18	18	18
p	4	4	4	4

Befestigungsmaß = a + b, Flanschmaß = d + e